

## Referral Request

<b>TO:</b> Ministry of Agriculture and Lands, Courtenay Fisheries and Oceans Canada, Nanaimo Ministry of Environment, Nanaimo Transport Canada: Navigable Waters Ministry of Forests, South Island District, Port Alberni Alberni-Clayoquot Regional District Friends of Clayoquot Sound, Tofino Archer CRM Partnership Clayoquot Sound Central Regional Board (FYI only) Creative Salmon Co Ltd. c/o Tim Rundle, Tofino First Nations: Ahousaht Tla-o-qui-aht Nuu-chah-nulth Tribal Council	<b>Application: New</b> <input checked="" type="checkbox"/> <b>Amendment</b> <input type="checkbox"/>  You are invited to comment on the following: Application for Crown land tenure Copy of the application is attached.  <b style="color: red;">Referral responses must be received by this office within 30 days [January 9, 2008]. PLEASE NOTE: If this is addressed to First Nations or First Nation Agency responses must be received by this office 45 calendar days from date sent.</b> If we do not hear from you by that date, we will move forward with the adjudication process. If you require additional information on the proposal(s), please contact the applicant.
---	---

APPLICANT'S NAME <b>Coulson Forest Products Ltd.</b>	REF MAP No. <b>92F.012</b>	DATE SENT <b>December 9, 2008</b>
LAND CONTACT <b>Mark Harvey, Land Officer</b>	CONTACT PHONE NO <b>(250) 751-7257</b>	LAND FILE NO <b>1413264</b>

<b>LAND</b>		
LOCATION OF CROWN LAND <b>Gunner Inlet</b>	PARCEL SIZE <b>22.8 ha +/-</b>	
LEGAL DESCRIPTION <b>Unsurveyed Crown foreshore or land covered by water in the vicinity of Gunner Inlet, Clayoquot District.</b>		
INTENDED LAND USE <b>Helidrop sites</b>	NOTES <b>Application for 4 separate sites under a single Land Act Tenure</b>	
LAND PROPOSED TENURE TYPE <b>License of Occupation</b>	LAND PROPOSED TERM <b>2 Years</b>	LAND PURPOSE <b>Industrial – Log Handling, Helidrop sites</b>

<b>RESPONSE COMMENTS:</b> <span style="color: blue;">Please forward a copy of any concerns/requirements directly to the applicant</span>
1. Does either proposal relate to your agency's legislated responsibilities? <b>Land Application:</b> <input type="checkbox"/> Yes <input type="checkbox"/> No <b>Water Application:</b> <input type="checkbox"/> Yes <input type="checkbox"/> No If yes, please identify the relevant legislation (including section).
2. If the proposal proceeds, will the proponent require approval or a permit from your agency? <b>Land Application:</b> <input type="checkbox"/> Yes <input type="checkbox"/> No <b>Water Application:</b> <input type="checkbox"/> Yes <input type="checkbox"/> No
3. Will compliance monitoring be required by your agency if these proposals go ahead? <b>Land Application:</b> <input type="checkbox"/> Yes <input type="checkbox"/> No <b>Water Application:</b> <input type="checkbox"/> Yes <input type="checkbox"/> No
4. If the Land application proposal is implemented, in your opinion, would public use of the area be impacted? Explain.
<b>For Municipal/Regional Government Use Only:</b> Is the area for the Land application zoned for the proposed purpose? If no, what is the current zoning?  What is the estimated time required for a decision on an application to re-zone the area should the applicant wish to pursue this option?

<input type="checkbox"/> Approval Supported <input type="checkbox"/> Approval Supported Subject To Conditions Outlined On Reverse <input type="checkbox"/> Approval Not Supported For Reasons Outlined On Reverse (Indicate what mitigation measures, if any, would address your concerns) <input type="checkbox"/> Interests Unaffected	<input type="checkbox"/> Check here if you wish to be notified by e-mail when a decision on this application is available from the LWBC Website. <b>Provide e-mail address below.</b>  _____
---	--

<b>Signed By:</b>	<b>Date:</b>	<b>Phone No.:</b>
<b>Please Print:</b>		
<b>Agency Representing:</b>		



# Temporary Log Storage Plan

Cutblock: G60/G70/G80 Tenure: TFL #54  
Forest District: South Island Geographic Area: Gunner Inlet  
Map Sheet: 92E.012 Revision Date: Dec 02, 2008  
Lat / Long: 49° 8' 44" North, 125° 44' 57" West

COPPER CANYON CONSULTING



Scale: 1:50,000

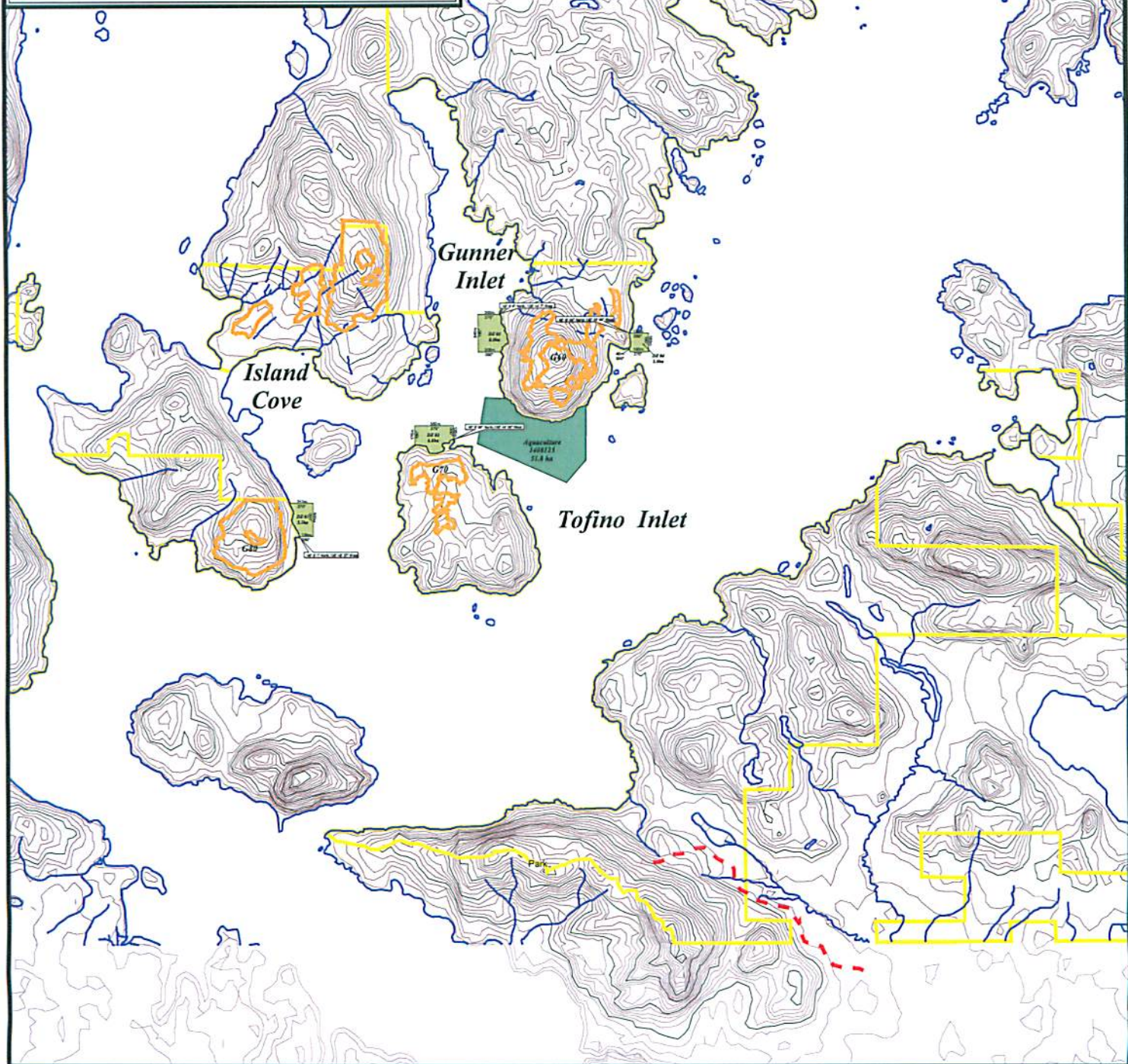

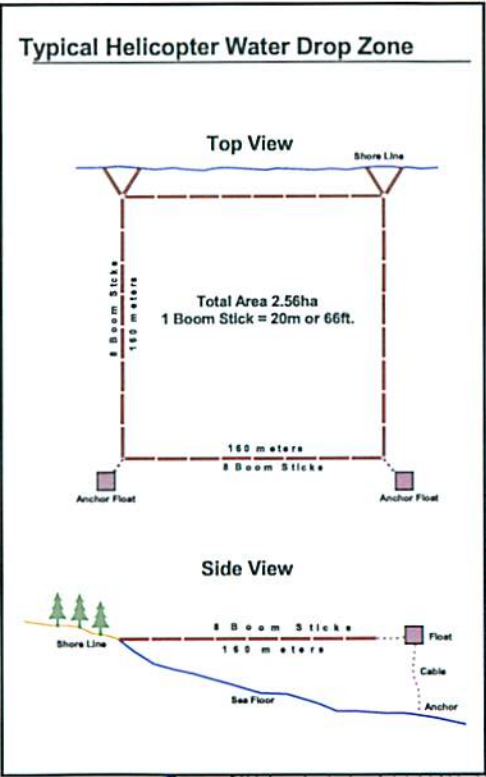
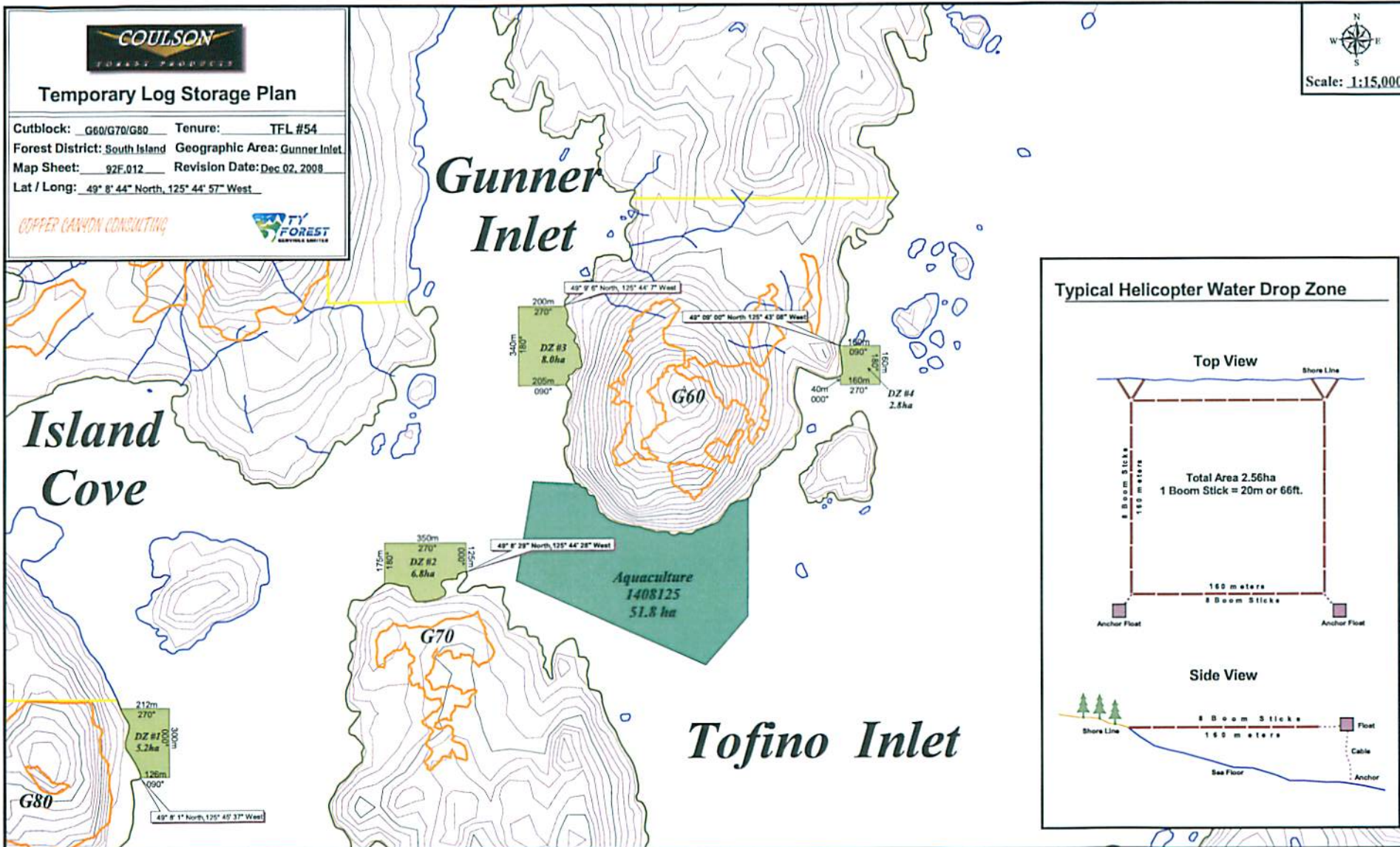

**Temporary Log Storage**

**Gunner Inlet**

**Gunner Inlet Log Storage Site Descriptions:**

**DZ#1 Foreshore Site Metes and Bounds description**

Begin at the PoC (49° 8' 1" North, 125° 45' 37" West), then go:  
126 meters at 090°  
300 meters at 000°  
212 meters at 270° to a point on the shoreline  
Then South along the shoreline to the Point of Commencement  
Containing 5.2 hectares

**DZ#2 Foreshore Site Metes and Bounds description**

Begin at the PoC (49° 8' 29" North, 125° 44' 28" West), then go:  
125 meters at 000°  
350 meters at 270°  
175 meters at 180° to a point on the shoreline  
Then East along the shoreline to the Point of Commencement  
Containing 6.8 hectares

**DZ#3 Foreshore Site Metes and Bounds description**

Begin at the PoC (49° 9' 6" North, 125° 44' 7" West), then go:  
200 meters at 270°  
340 meters at 180°  
205 meters at 090° to a point on the shoreline  
Then West along the shoreline to the Point of Commencement  
Containing 8.0 hectares

**DZ#4 Foreshore Site Metes and Bounds description**

Begin at the PoC (49° 09' 00" North, 125° 43' 08" West), then go:  
160 meters at 090°  
160 meters at 180°  
160 meters at 270°  
40 meters at 000° to a point on the shoreline  
Then North along the shoreline to the Point of Commencement  
Containing 2.8 hectares